

- 9
 - 8
 - 7
 - 6
 - 5
 - 4
 - 3
 - 2
 - 1
- Cont - 7 plot - 6 - 10021/90
 - 49 - 10022/90
 - 36 - 10079/90
 - 7 - 10027/90
 - 829 - 10028/90
 - 27 - 10026/90
 - 64 - 10013/90
 A3 10030/90
 306550

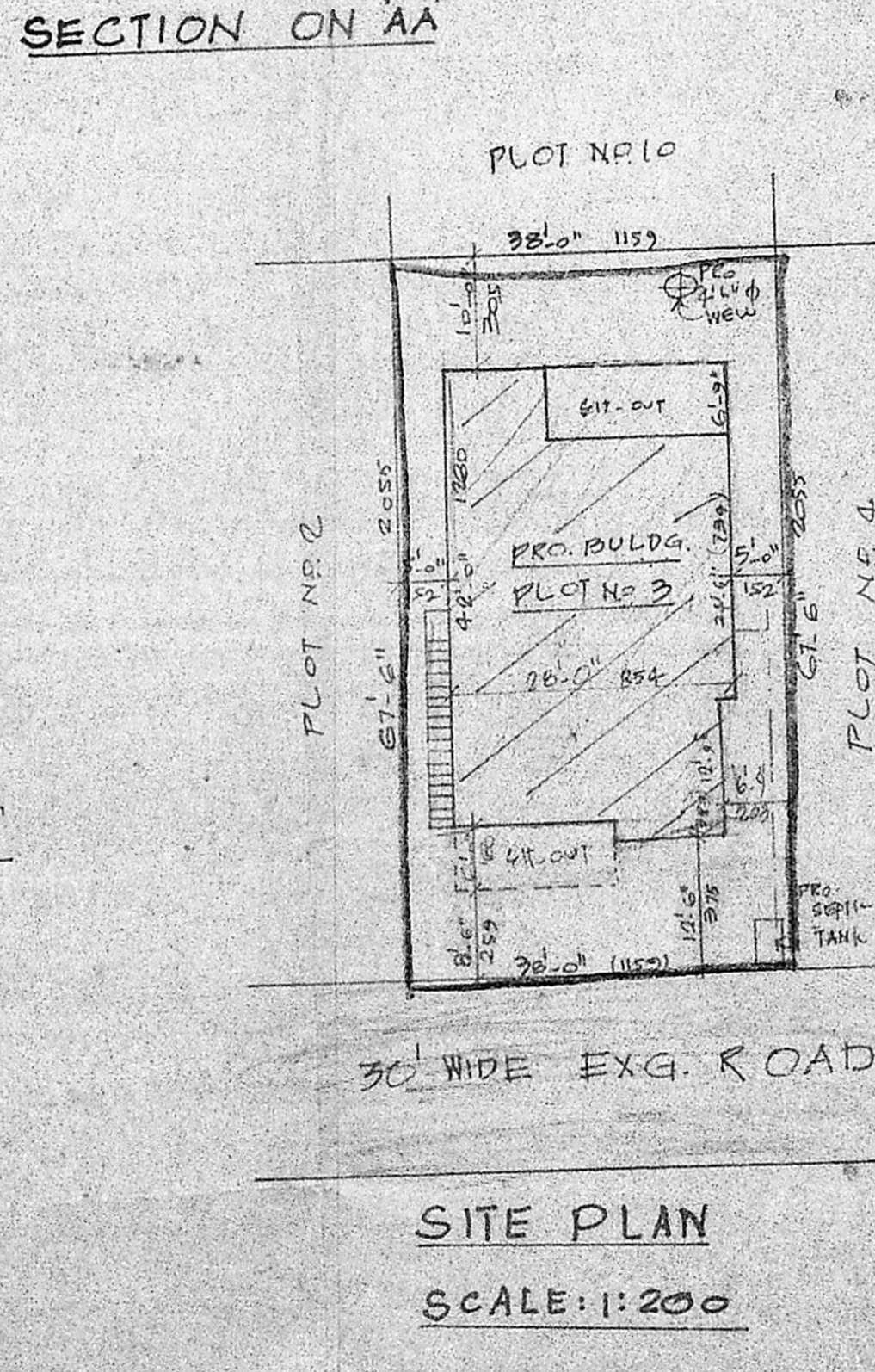
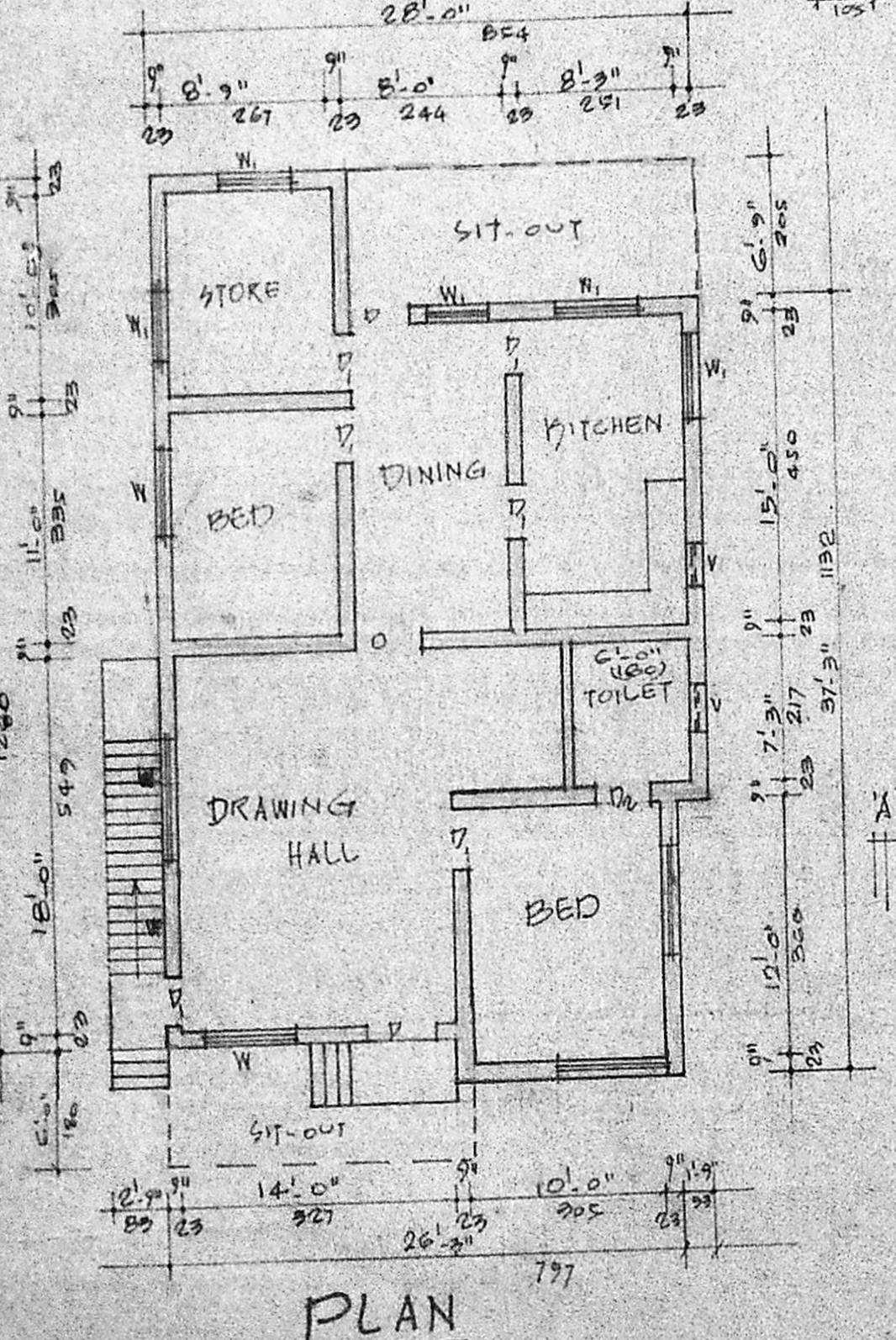
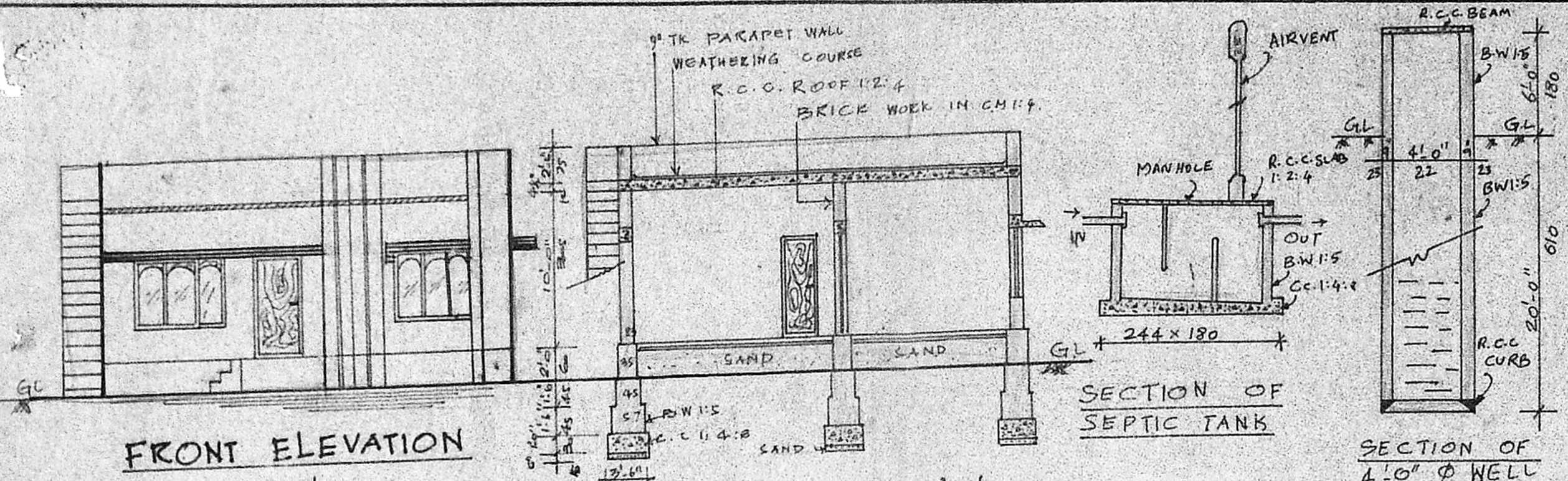

Planning Permit No. A/163/91
APPROVED
 SUBJECT TO THE CONDITIONS IN THIS OFFICE LETTER.
 No. A3/10030/90 Date 22/2/91
 FOR MEMBER SECRETARY
 MADRAS METROPOLITAN
 DEVELOPMENT AUTHORITY
 MADRAS - 600 008.

*Inspected on 13.8.90
 no need is formed
 and no amenities
 available in the
 entire layout*

M. Sathesh
 M. Sathesh, D.C.E.P.D. & C.P.
 Civil Engg. Consultant &
 Licensed Surveyor,
 TAMBARAM MUNICIPALITY
 57, INDOU LUVAR STREET,
 S. NATHURAM
 EAST TAMBARAM - 600 076

K. Thiruvananthapuram
 OWNER:

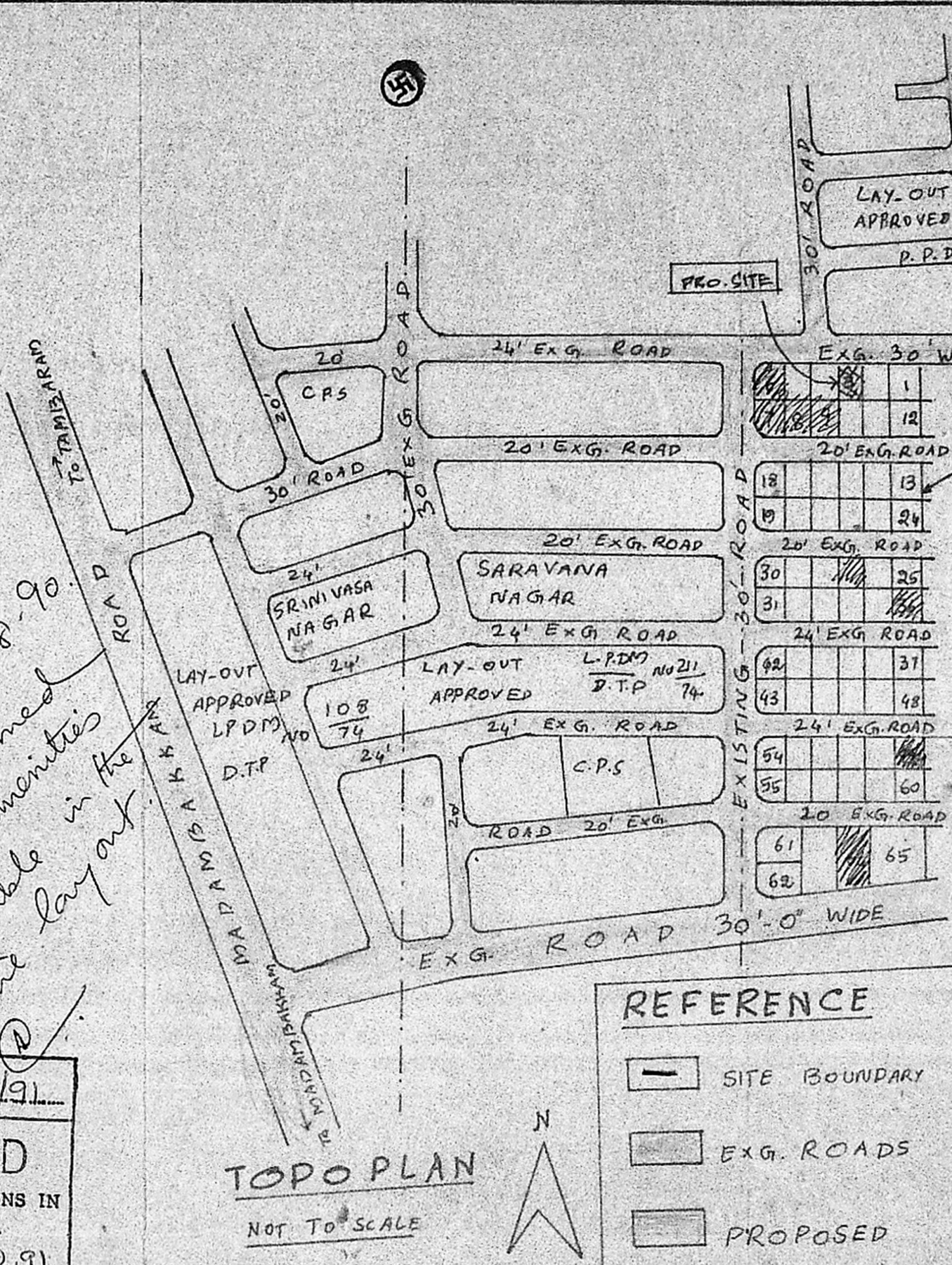

REFERENCE
 - SITE BOUNDARY
 - EXG. ROADS
 - PROPOSED

SCHEDULE OF JOINERY

D. DOOR	3'-3" x 7'-0"	100 x 210
D. DOOR	3'-0" x 7'-0"	91 x 210
D. DOOR	2'-6" x 6'-6"	75 x 195
W. WINDOW	5'-0" x 4'-6"	152 x 137
W. WINDOW	4'-0" x 4'-6"	122 x 137
W. WINDOW	3'-0" x 3'-6"	91 x 105
V. VENTILATOR	2'-6" x 1'-6"	75 x 45

PLOT AREA : 2565 SQFT @ 238.562
 PLINTH AREA : 1057 SQFT @ 98.102
 OF PRO. BUILDING

PLAN OF PROPOSED BUILDING AT PLOT NO. 3 OF PARVATHY NAGAR - S. NO. 178/2 OF RAJAKILPAKKAM VILLAGE - SAIDAPET TALUK CHENGAI-ANNA DISTRICT SEMBARKAM TOWN PANCHAYAT LIMIT - SCALE: 1:100 & 200